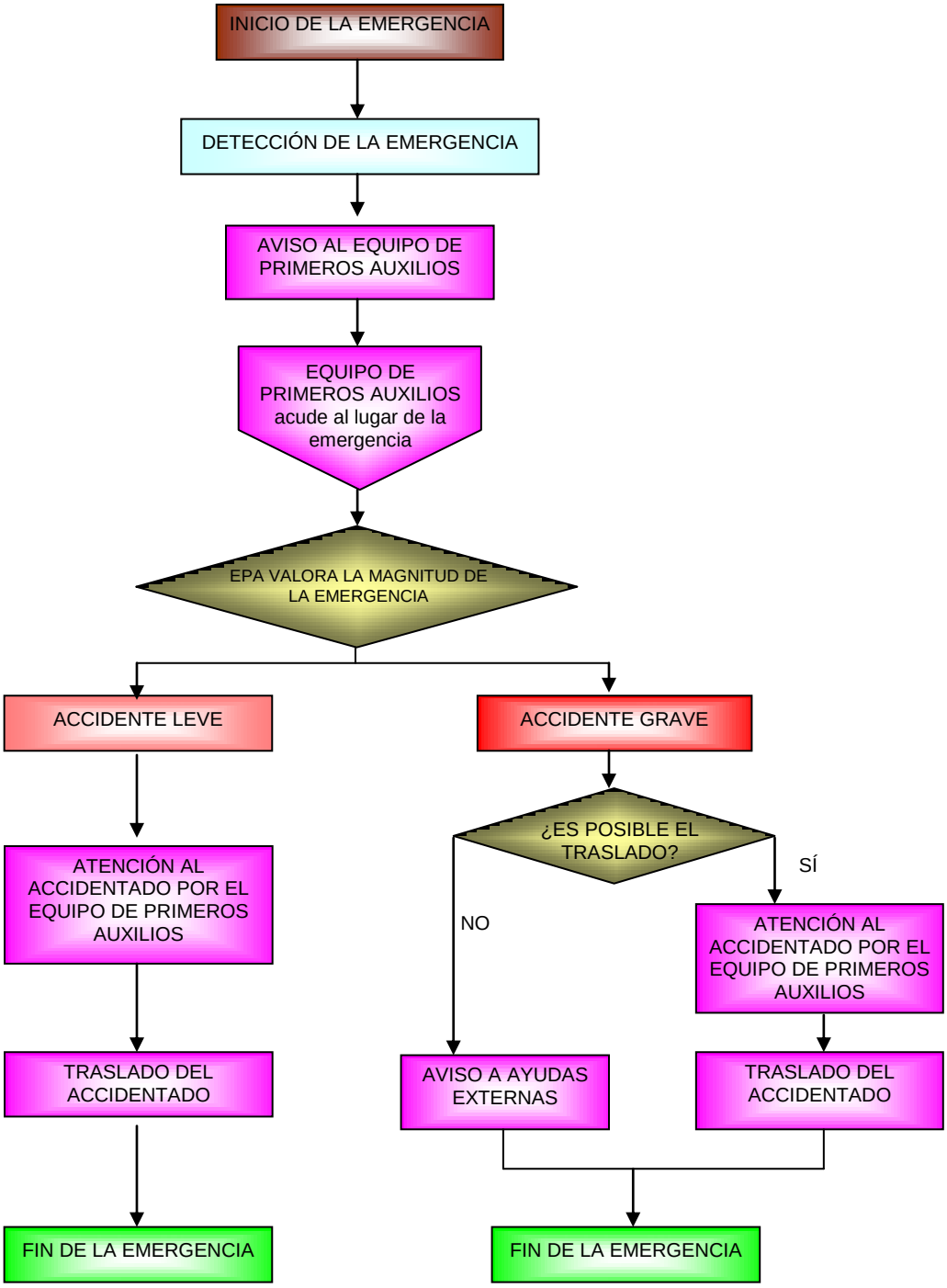SECUENCIA DE ACTUACIONES EN CASO DE ACCIDENTE